

Piccolo

# SWOBDA HS Scales

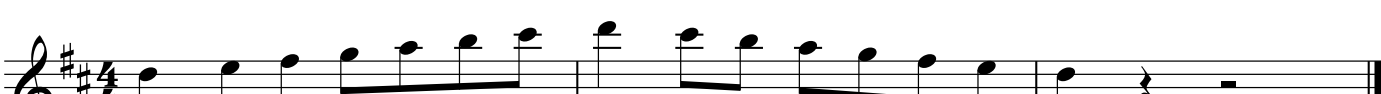
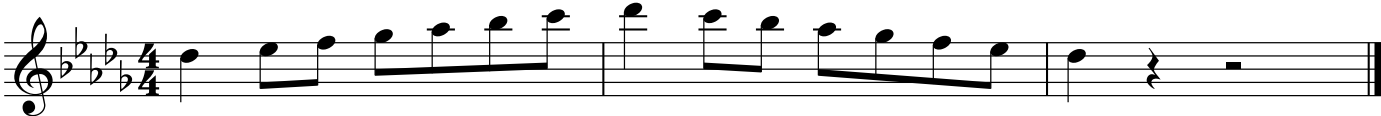
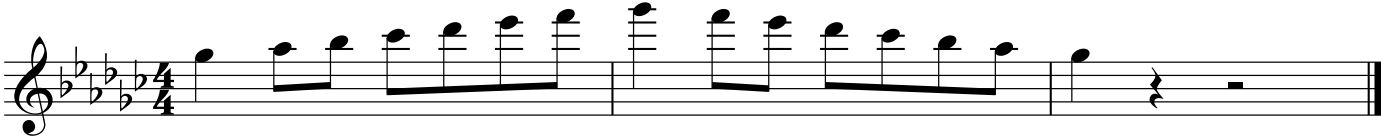

Piccolo

Flute

# SWOBDA HS Scales

First staff: Flute scale in B-flat major (two flats), 4/4 time signature. The scale consists of eight measures: four ascending and four descending, each ending with a quarter rest.

Second staff: Flute scale in E-flat major (three flats), 4/4 time signature. The scale consists of eight measures: four ascending and four descending, each ending with a quarter rest.

Third staff: Flute scale in A-flat major (three flats), 4/4 time signature. The scale consists of eight measures: four ascending and four descending, each ending with a quarter rest.

Fourth staff: Flute scale in D-flat major (four flats), 4/4 time signature. The scale consists of eight measures: four ascending and four descending, each ending with a quarter rest.

Fifth staff: Flute scale in G major (one sharp), 4/4 time signature. The scale consists of eight measures: four ascending and four descending, each ending with a quarter rest.

Sixth staff: Flute scale in C major (no sharps or flats), 4/4 time signature. The scale consists of eight measures: four ascending and four descending, each ending with a quarter rest.

Seventh staff: Flute scale in F major (one flat), 4/4 time signature. The scale consists of eight measures: four ascending and four descending, each ending with a quarter rest.

Eighth staff: Flute scale in D major (two sharps), 4/4 time signature. The scale consists of eight measures: four ascending and four descending, each ending with a quarter rest.

Ninth staff: Flute scale in A major (three sharps), 4/4 time signature. The scale consists of eight measures: four ascending and four descending, each ending with a quarter rest.

## Flute

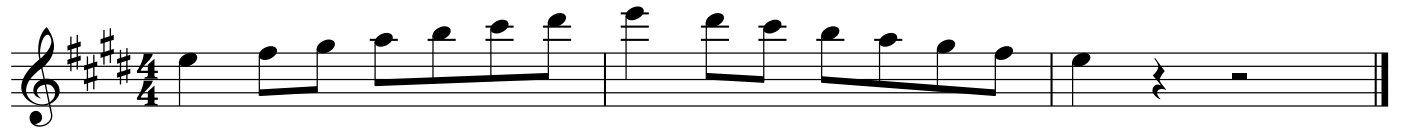

Oboe

# SWOBDA HS Scales

Bassoon

# SWOBDA HS Scales

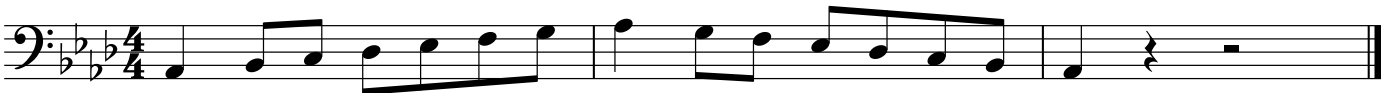

Clarinet in E $\flat$

# SWOBDA HS Scales

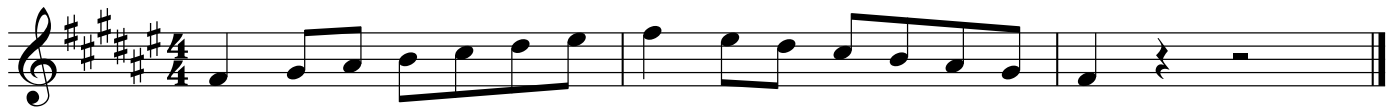

Clarinet in B $\flat$

# SWOBDA HS Scales

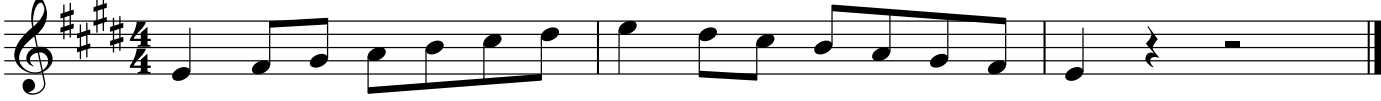

Bass Clarinet

# SWOBDA HS Scales

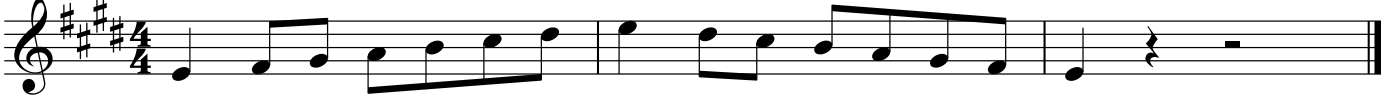

Bass Clarinet

Alto Saxophone

# SWOBDA HS Scales

Alto Saxophone

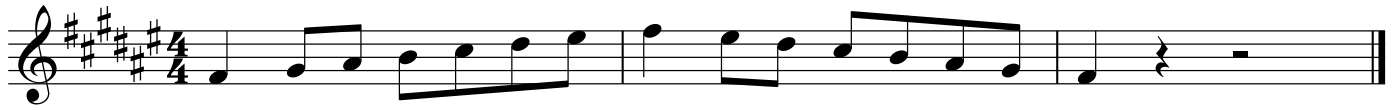

Tenor Saxophone

# SWOBDA HS Scales

## Tenor Saxophone

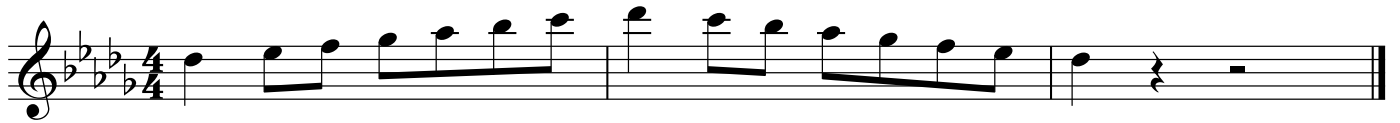

Baritone Saxophone

# SWOBDA HS Scales

Baritone Saxophone

Trumpet in B $\flat$

# SWOBDA HS Scales

Trumpet in B $\flat$

Horn in F

# SWOBDA HS Scales

Horn in F

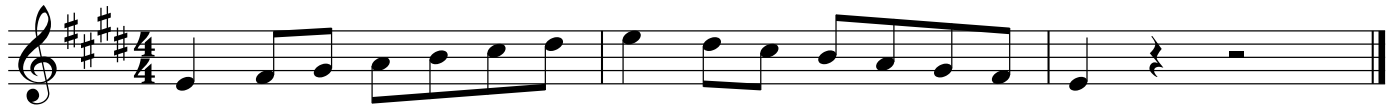

Trombone

# SWOBDA HS Scales

Trombone

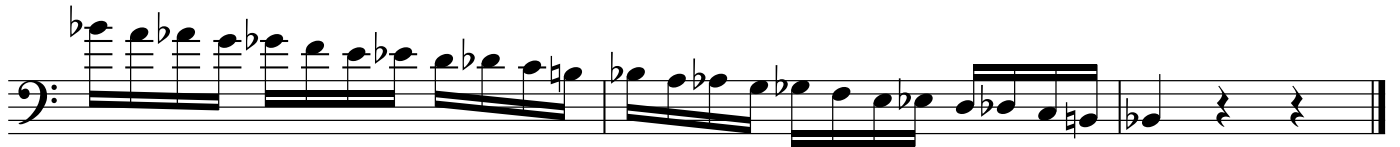

Baritone TC

# SWOBDA HS Scales

Euphonium

# SWOBDA HS Scales

Staff 1: Bass clef, key signature of three flats (B-flat, E-flat, A-flat), 4/4 time signature. Scale: B-flat, B, C, C#, D, D#, E, E#, F, F#, G, G#, A, A#, B.

Staff 2: Bass clef, key signature of two flats (B-flat, E-flat), 4/4 time signature. Scale: B-flat, B, C, C#, D, D#, E, E#, F, F#, G, G#, A, A#, B.

Staff 3: Bass clef, key signature of one flat (B-flat), 4/4 time signature. Scale: B-flat, B, C, C#, D, D#, E, E#, F, F#, G, G#, A, A#, B.

Staff 4: Bass clef, key signature of no sharps or flats (C major), 4/4 time signature. Scale: C, C#, D, D#, E, E#, F, F#, G, G#, A, A#, B.

Staff 5: Bass clef, key signature of one sharp (F major), 4/4 time signature. Scale: C, C#, D, D#, E, E#, F, F#, G, G#, A, A#, B.

Staff 6: Bass clef, key signature of two sharps (D major), 4/4 time signature. Scale: C, C#, D, D#, E, E#, F, F#, G, G#, A, A#, B.

Staff 7: Bass clef, key signature of three sharps (A major), 4/4 time signature. Scale: C, C#, D, D#, E, E#, F, F#, G, G#, A, A#, B.

Staff 8: Bass clef, key signature of four sharps (E major), 4/4 time signature. Scale: C, C#, D, D#, E, E#, F, F#, G, G#, A, A#, B.

Staff 9: Bass clef, key signature of five sharps (B major), 4/4 time signature. Scale: C, C#, D, D#, E, E#, F, F#, G, G#, A, A#, B.

## Euphonium

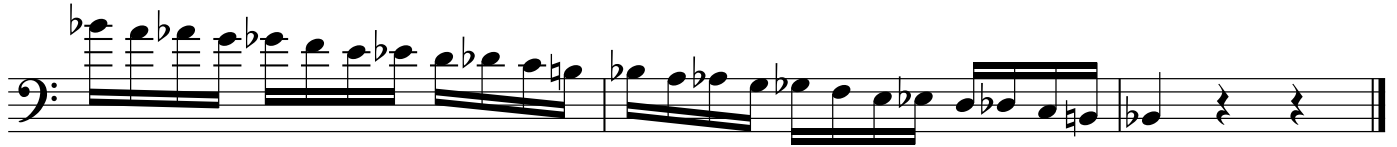

Tuba

# SWOBDA HS Scales

Staff 1: Bass clef, key signature of three flats (B-flat, E-flat, A-flat), 4/4 time signature. Scale: B-flat, B, C, C, D, D, E, E, F, F, G, G, A, A, B-flat.

Staff 2: Bass clef, key signature of two flats (B-flat, E-flat), 4/4 time signature. Scale: B-flat, B, C, C, D, D, E, E, F, F, G, G, A, A, B-flat.

Staff 3: Bass clef, key signature of one flat (B-flat), 4/4 time signature. Scale: B-flat, B, C, C, D, D, E, E, F, F, G, G, A, A, B-flat.

Staff 4: Bass clef, key signature of no sharps or flats (C major), 4/4 time signature. Scale: C, C, D, D, E, E, F, F, G, G, A, A, B, B, C.

Staff 5: Bass clef, key signature of one sharp (F major), 4/4 time signature. Scale: C, C, D, D, E, E, F, F, G, G, A, A, B, B, C.

Staff 6: Bass clef, key signature of two sharps (D major), 4/4 time signature. Scale: C, C, D, D, E, E, F, F, G, G, A, A, B, B, C.

Staff 7: Bass clef, key signature of three sharps (A major), 4/4 time signature. Scale: C, C, D, D, E, E, F, F, G, G, A, A, B, B, C.

Staff 8: Bass clef, key signature of one sharp (F major), 4/4 time signature. Scale: C, C, D, D, E, E, F, F, G, G, A, A, B, B, C.

Staff 9: Bass clef, key signature of two sharps (D major), 4/4 time signature. Scale: C, C, D, D, E, E, F, F, G, G, A, A, B, B, C.

